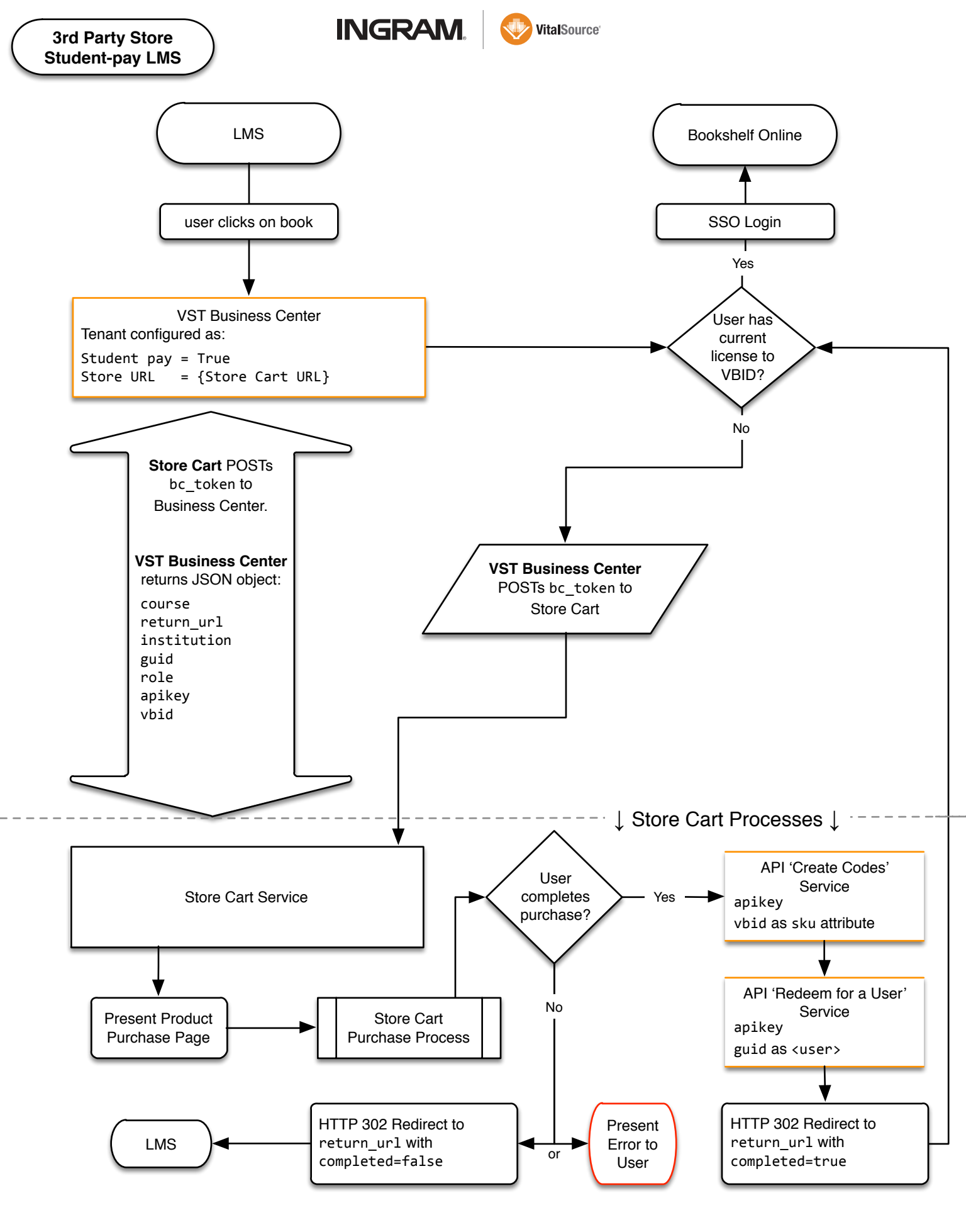
3rd Party Store
Student-pay LMS
INGRAM
VitalSource
LMS
user clicks on book
Bookshelf Online
SSO Login
Yes
VST Business Center
Tenant configured as:
Student pay = True
Store URL = {Store Cart URL}
User has current license to VBID?
No
Store Cart POSTs bc_token to Business Center.
VST Business Center returns JSON object:
course
return_url
institution
guid
role
apikey
vbid
VST Business Center POSTs bc_token to Store Cart
↓ Store Cart Processes ↓
Store Cart Service
User completes purchase?
Yes
API 'Create Codes' Service
apikey
vbid as sku attribute
API 'Redeem for a User' Service
apikey
guid as <user>
Present Product Purchase Page
Store Cart Purchase Process
No
LMS
HTTP 302 Redirect to return_url with completed=false
or
Present Error to User
HTTP 302 Redirect to return_url with completed=true